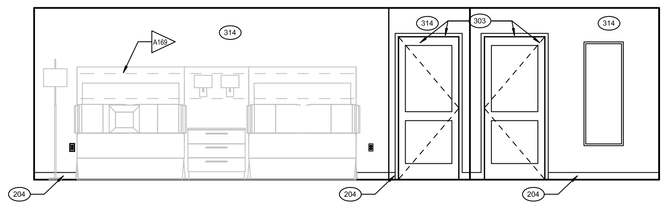

16 A101 A426 INTERIOR ELEVATION
SCALE: 1/4" = 1'-0"

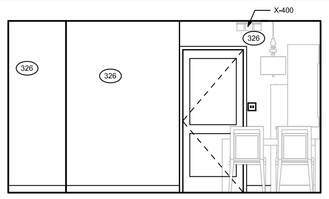

15 A101 A426 INTERIOR ELEVATION
SCALE: 1/4" = 1'-0"

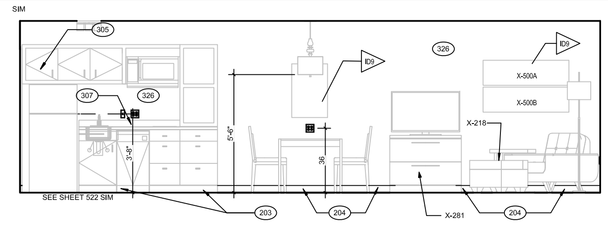

14 A101 A426 INTERIOR ELEVATION
SCALE: 1/4" = 1'-0"

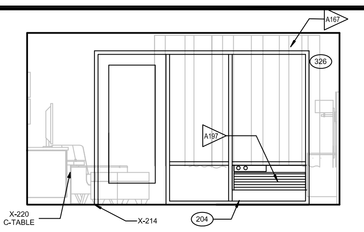

13 A101 A426 INTERIOR ELEVATION
SCALE: 1/4" = 1'-0"

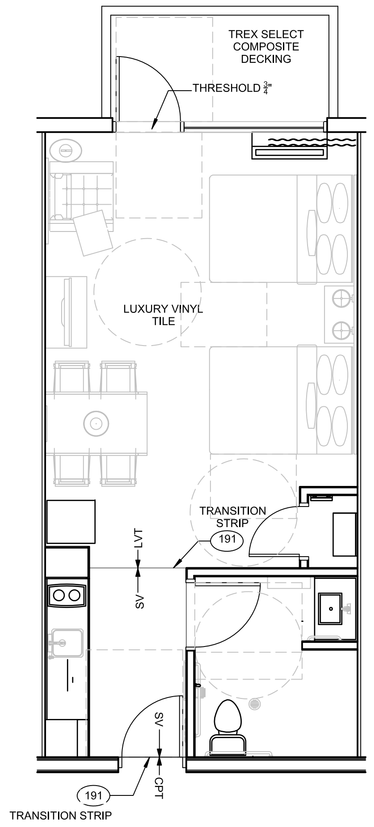

12 A101 A426 FLOOR FINISH LAYOUT
SCALE: 1/4" = 1'-0"

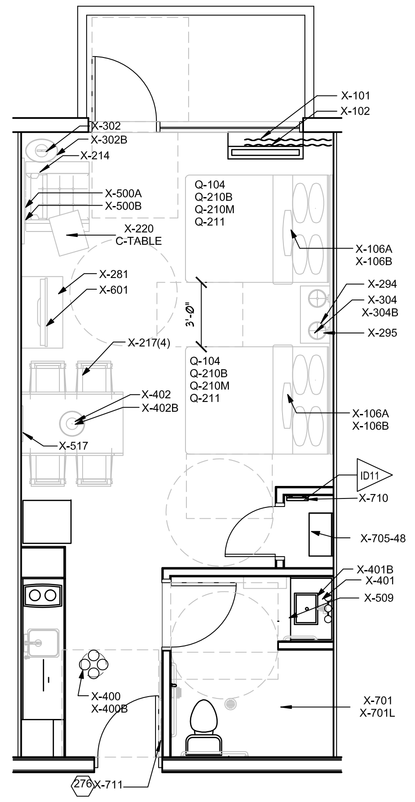

11 A101 A426 FURNITURE LAYOUT
SCALE: 1/4" = 1'-0"

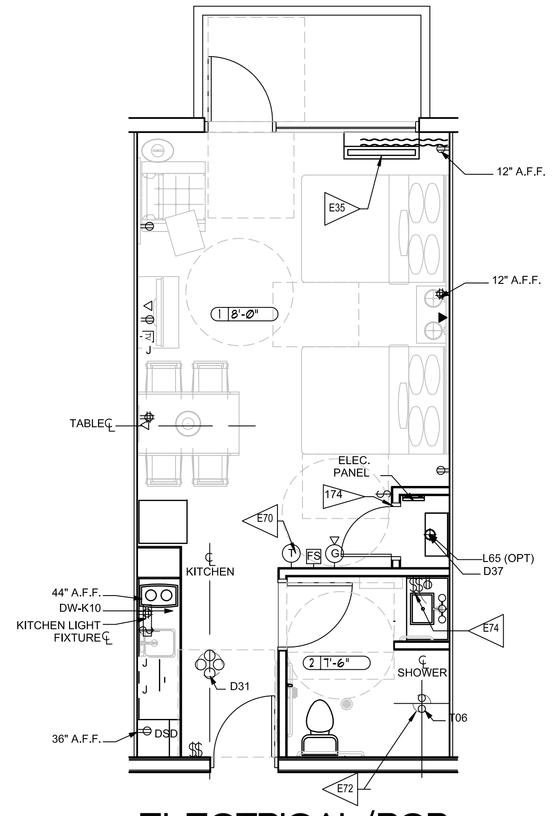

10 A101 A426 ELECTRICAL/RCP PLUMBING PLAN
SCALE: 1/4" = 1'-0"

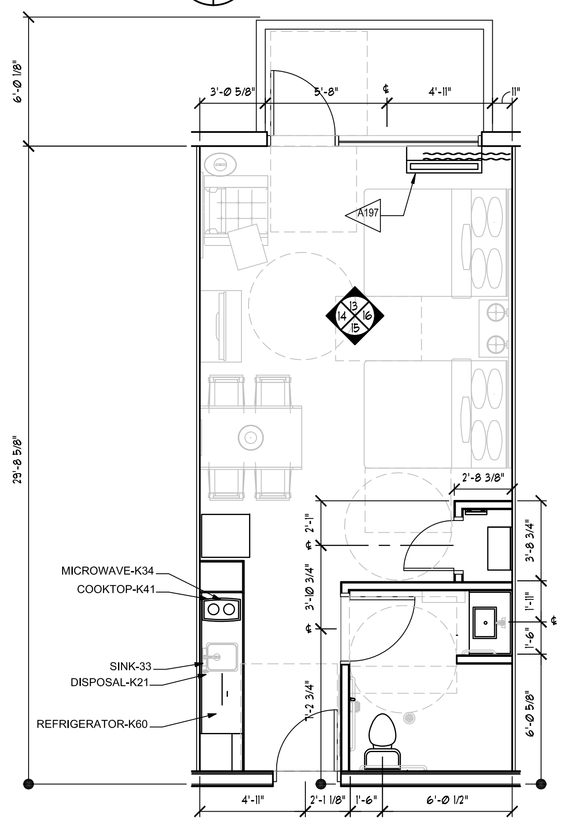

9 A101 A426 ARCHITECTURAL PLAN
SCALE: 1/4" = 1'-0"

ACCESSIBLE DOUBLE QUEEN ROOM

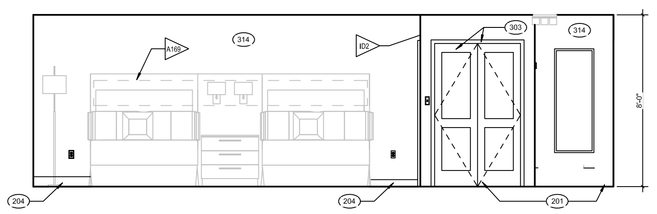

8 A101 A426 INTERIOR ELEVATION
SCALE: 1/4" = 1'-0"

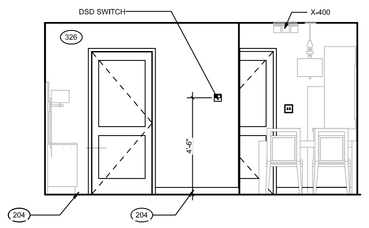

7 A101 A426 INTERIOR ELEVATION
SCALE: 1/4" = 1'-0"

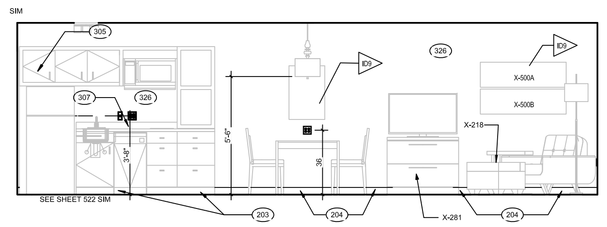

6 A101 A426 INTERIOR ELEVATION
SCALE: 1/4" = 1'-0"

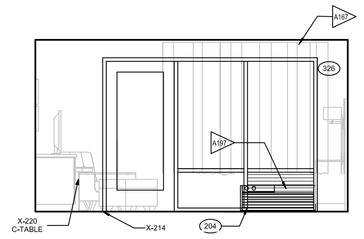

5 A101 A426 INTERIOR ELEVATION
SCALE: 1/4" = 1'-0"

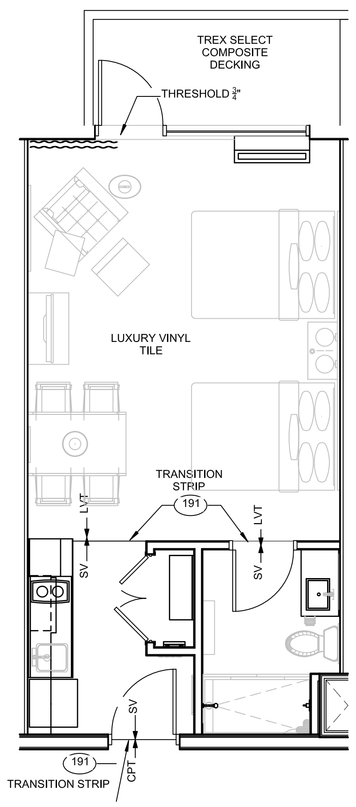

4 A101 A426 FLOOR FINISH PLAN
SCALE: 1/4" = 1'-0"

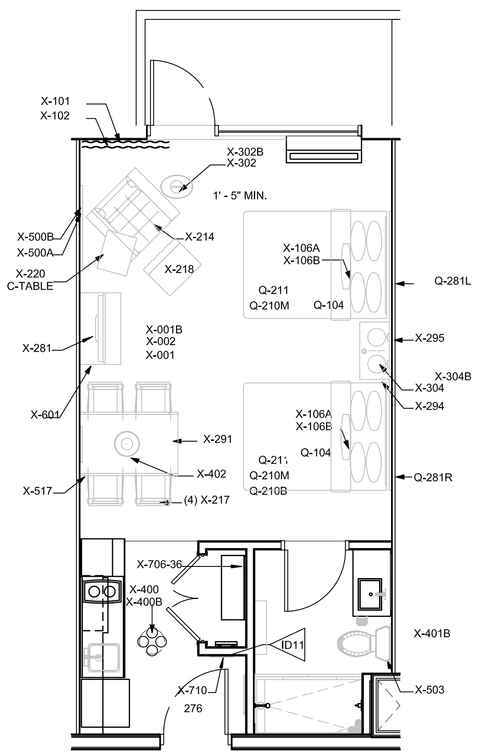

3 A101 A426 FURNITURE LAYOUT
SCALE: 1/4" = 1'-0"

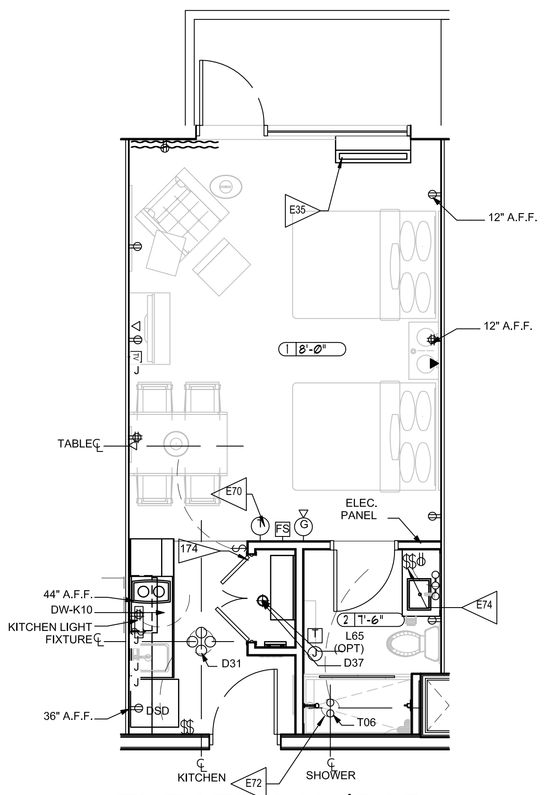

2 A101 A426 ELECTRICAL/RCP PLUMBING PLAN
SCALE: 1/4" = 1'-0"

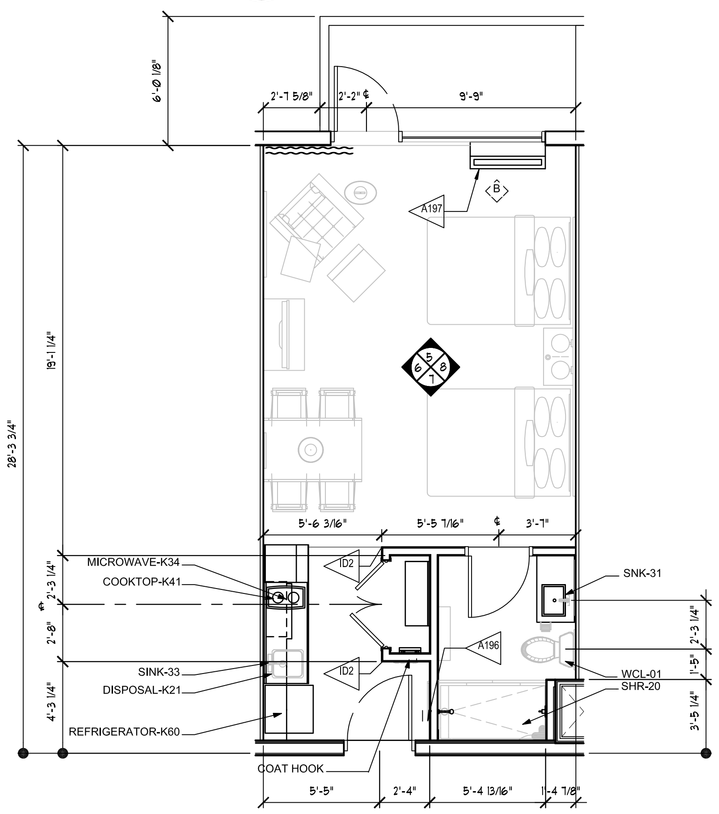

1 A101 A426 ARCHITECTURAL PLAN
SCALE: 1/4" = 1'-0"

DOUBLE QUEEN ROOM

REFERENCE NOTES:

A. REFER TO DESIGN STANDARDS "GUESTROOM CHAPTER FOR MAIN REQUIREMENTS RELATED TO GUESTROOMS

B. REFER TO INTERIOR DESIGN SPECIFICATION MANUAL - VISUAL DECOR MAP TO PROPERLY SELECT INTERIOR FINISHES, ARTWORK AND OPTIONAL ITEMS FOR ALL GUESTROOM TYPES

A — ARCHITECTURAL

A167 BLOCKING IN CEILING FOR DRAPERY TRACKS. COORDINATE LOCATION WITH MANUFACTURER'S INSTALLATION REQUIREMENTS. WHERE CEILING HEIGHT IS HIGHER THAN 9'-0"

A169 INDICATE BLOCKING IN WALL FOR ALL CASEWORK, FIXTURES, GRAB BARS AND ACCESSORIES. COORDINATE LOCATION WITH MANUFACTURERS INSTALLATION REQUIREMENTS.

A194 PROVIDE BLOCKING FOR TV MOUNTING BRACKET.

A196 WALL MOUNTED STOP LOCATION WHEN DOOR OPENS NEAR MIRROR.

A197 LOCATE OPERABLE SASH ON OPPOSITE SIDE OF PTAC UNIT.

A203 ADDITIONAL HARDWARE MAY BE REQUIRED FOR WINDOW TO MEET ADA

I — INTERIOR DESIGN

ID2 ALL EXTERIOR CORNERS SHALL HAVE FULL HEIGHT CORNER GUARDS.

ID8 MOTORIZED WINDOW TREATMENT AS REQUIRED. REFER TO INTERIOR DESIGN SPECIFICATION MANUAL

ID9 CENTER ARTWORK ON WALL.

ID11 IRON AND IRONING BOARD STORAGE ACCESSORY TO BE LOCATED INSIDE CLOSET.

E — ENGINEERING

E20 PROVIDE CONTACT ON/OFF SWITCHES IN DOOR FRAME FOR CLOSET LIGHT FIXTURE D37. REFER TO DOOR HARDWARE SETS

E35 PTAC FOR TYPICAL GUEST ROOM HVAC.

E69 OUTLETS FOR QUAD & DATA. SEE ELEVATION FOR ADDITIONAL INFORMATION. INDICATE EXTENDED FACEPLATES WHERE REQUIRED.

E70 THERMOSTAT. ALIGN WITH OUTLET BELOW WHERE OCCURS. SEE ELEVATION FOR ADDITIONAL INFORMATION. ALIGN DEVICES VERTICALLY 6" FROM EDGE OF WALL.

E72 CENTER FIXTURE IN SHOWER/TUB.

E73 REFRIGERATOR OUTLET.

E74 EXHAUST FAN/LIGHT LOCATION. TO BE SWITCHED WITH MAIN ROOM LIGHT. WHEN CONTINUOUS VENTING IS USED. INSTALL FIXTURE.

E157 DUPLEX OUTLET WITH USB PORT

E159 MOUNT TV OUTLET AT 18 A.F.F.

ELECTRICAL LEGEND

- TELEPHONE OUTLET
- GFI — GROUND FAULT INTERRUPTER, DUPLEX RECEPTACLE
- DUPLEX RECEPTACLE
- TV — TV OUTLET
- RACEWAY AND WIRING
- J — JUNCTION BOX
- WALL MTD LT FIXTURE
- CEILING LT FIXTURE
- SWITCH
- MASTER SWITCH

CEILING TYPES

1. PAINTED GYP. BD.
2. MOLD AND MOISTER RESISTANCE GYP.

HEIGHT
1 8'-0"
CEILING TYPE

nbj ARCHITECTURE
A Professional Limited Company
Grove Park Square
1500 Parham Road
Glen Allen, Virginia 23059
www.nbjarch.com (804) 273-9811 (804) 273-9843

TOWNEPLACE SUITES
OUTER BANKS, NC

A DEVELOPMENT BY:
FIRST FLIGHT HOTEL, LLC.

ENLARGED ROOM TYPE DOUBLE QUEEN ROOM + ACCESSIBLE DOUBLE QUEEN RM

Date: OCTOBER 3 2016

REVISIONS	
NO.	DATE

10-24-2016

Sheet
A426

File Number
A426-ENL DQ